



RDW

Vehicle Technology Division

THE NETHERLANDS  
(N E D E R L A N D)



COMMUNICATION

Concerning <sup>(1)</sup>:

- approval granted
- ~~approval extended~~
- ~~approval refused~~
- ~~approval withdrawn~~
- ~~production definitely discontinued~~

of a type of pneumatic tyre for motor vehicles pursuant to Regulation number 30.

Approval number: E4-30R-0256756

Extension number: 00

Approval mark:



0256756

- |      |   |   |
|------|---|---|
| 1.   | Manufacturer's name or trade mark(s)<br>on the tyre type                | : SUNITRAC  |
| 2.   | Tyre type designation by the<br>manufacturer                            | : FOCUS 9000  |
| 3.   | Manufacturer's name and address   | : Shandong Jinyu Tyre Co., Ltd.<br>Dawang Economic development Zone,<br>Dongying, Shandong Province, 257335<br>P.R. China |
| 4.   | If applicable, name and address of the<br>manufacturer's representative | : not applicable  |
| 5.   | Summarised description  |   |
| 5.1. | Tyre size designation   | : 215/65R16   |
| 5.2. | Category of use   | : normal/ <del>snow</del> /temporary use <sup>(1)</sup>   |
| 5.3. | Structure   | : <del>diagonal/bias belted</del> /radial   |
| 5.4. | Speed category symbol   | : H   |



P.O. Box 777  
2700 AT Zoetermeer  
The Netherlands

Tel. + 31 (0)79 345 81 43  
Fax + 31 (0)79 345 80 43  
www.rdw.nl

Vehicle Approval and Information

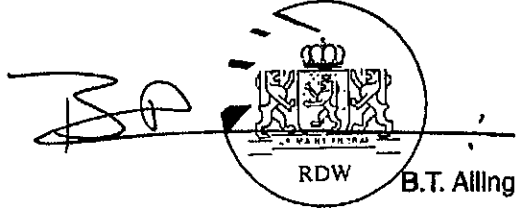
- 5.5. Load-capacity index : 98
6. Technical service and, where applicable, test laboratory approved for purposes of approval or of verification of conformity : TÜV Rheinland Kraftfahrt GmbH  
Technologiezentrum Verkehrssicherheit  
Typprüfstelle Fahrzeuge/Fahrzeugteile  
Am Grauen Stein  
D-51105 Köln (Poll)
7. Date of report issued by that service : April 12, 2011
8. Number of report issued by that service : 86-R30-997/10
9. Reason(s) of extension (if applicable) : not applicable
10. Any remarks : ---
11. Approval : ~~granted/extended/refused/withdrawn~~<sup>(1)</sup>
12. Place : Zoetermeer
13. Date : 21-APR-2011
14. Signature : 
15. The list of documents in the approval file which are deposited at the administrative service having delivered the approval and which can be obtained upon request.
- Application form relating to ECE approval for a pneumatic tyre pursuant to Regulation number 30.
  - The drawing of the tyre's sidewalls, tread and dimensioned cross-section.
  - The test report as mentioned in item 8.

---

<sup>(1)</sup> Strike out what does not apply.

For and on behalf of  
SHANDONG JINYU TYRE CO., LTD.

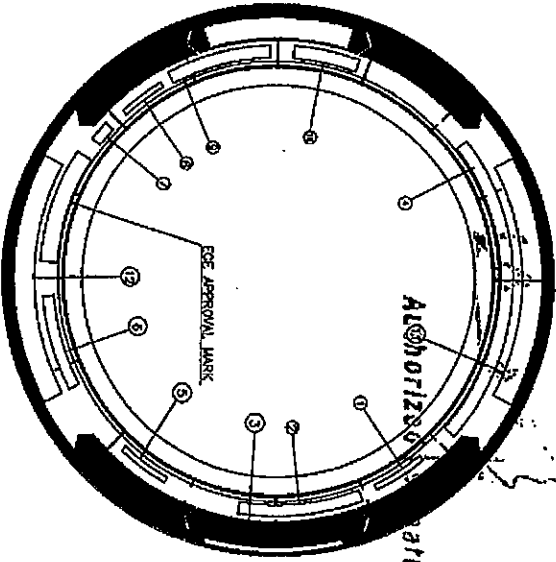
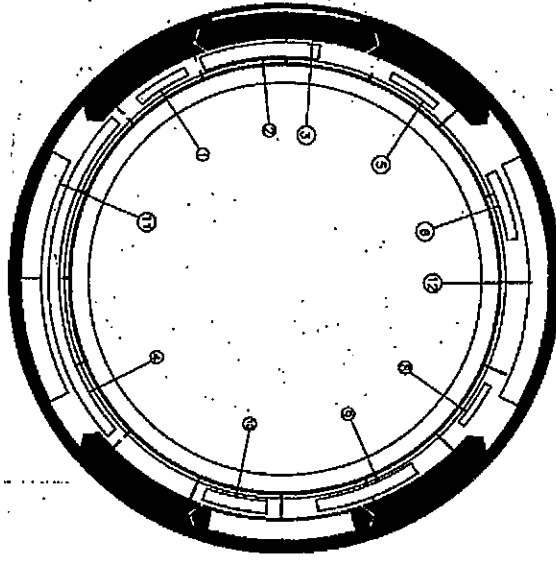
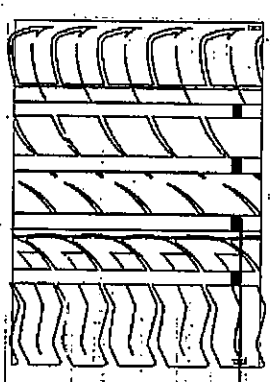
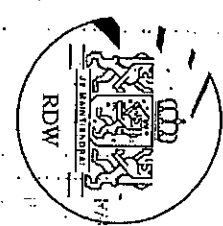
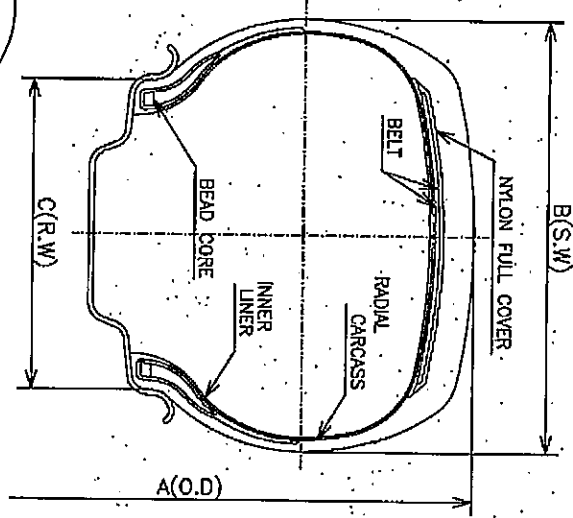

TREADWEAR INDICATOR

1	RADIAL, TUBELESS	10	MAX. LOAD 750kg (1653LBS) MAX. PRESS. 300kPa (44PSI)
2	215/65R16 98H	11	SUNITRAC
3	TREADWEAR 400 TRACTION A TEMPERATURE A	12	FOCUS 9000
4	SAFETY WARNING		
5	STANDARD RIM: 6 1/2 J		
6	DOT KEC1 CLG XXXX (DATE CODE)		
7	Loss		
8	MADE IN CHINA		
9	PURE/READ 251ED +1 POLYESTER +1 NYLON SIDEWALL POLYESTER		

FOCUS 9000	215/65R16	686	221	8.5	98H	
TIRE SIZE:	A(mm)	B(mm)	C(INCH)	LOAD INDEX	SPEED CODE	REMARK

SCALE: FREE DATE: 10/07/23 DESIGNED BY: DRAWN BY: CHECKED BY: APPROVED BY: DRAWING NO. E4-AXBU

SHANDONG JINYU TYRES CO., LTD. *Yang Wen-long* *Xiao Sheng-long* *Zhu Jun-yang* TITLE 215/65R16 98H

Manufacturer : Shandong Jinyu Tyre Co., Ltd.  
Type : 215/65R16



## TEST REPORT

According to ECE-Regulation

**Uniform provisions concerning the approval of pneumatic tyres for motor vehicles and their trailers**

ECE-R30, Amend.02, Suppl. 16

---

Approval Status

Previously granted : ---  
ECE type – approval

---

Structure of report:

Item No.	
1.	General information
2.	Test object
3.	Test record
4.	List of Appendices
5.	Statement of conformity
Appendix 0	List of modifications

---

The Test Report shall be reproduced and published in full by the client only. It shall however be reproduced partially with the written permission of the Testing Laboratory only.



**Manufacturer** : Shandong Jinyu Tyre Co., Ltd.  
**Type** : 215/65R16



## 1. General information

- 1.1. Manufacturer's name and address : Shandong Jinyu Tyre Co., Ltd.  
Dawang Economic development Zone,  
Dongying, Shandong Province, 257335  
P.R. China
- 1.2. Technical service responsible for carrying out the tests : TÜV Rheinland Kraftfahrt GmbH  
Technologiezentrum Verkehrssicherheit  
Typrüfstelle Fahrzeuge/Fahrzeugteile  
Am Grauen Stein  
D-51105 Köln (Poll)
- 1.3. Type : 215/65R16
- 1.4. Trade mark(s) : SUNITRAC
- 1.5. Tread pattern name(s) : FOCUS 9000
- 1.6. No. of the information folder : ---  
- Date of issue : ---  
- Date of last change : ---

## 2. Test object

- 2.1. Markings
- 2.1.1. Trade mark : SUNITRAC
- 2.1.2. Tread pattern name : FOCUS 9000
- 2.1.3. Plies  
Tread : 2 STEEL + 1 POLYESTER + 1 NYLON  
Side wall : 1 POLYESTER
- 2.1.4. Size designation : 215/65R16
- 2.1.5. Special protective band : no
- 2.1.6. Category of Use : normal
- 2.1.7. Structure : radial
- 2.1.8. Speed category : H
- 2.1.9. Load-Capacity Indices : 98
- 2.1.10. Ply-rating number for diagonal (bias-ply) tyres : ---
- 2.1.11. Indication 1 : tubeless
- 2.1.12. Indication 2 : not reinforced
- 2.1.13. Date of manufacture : 5110
- 2.1.14. Identification number : ---
- 2.2. Remarks : all versions of the types as stated in the  
information document are covered with the  
tested test object respectively.



Manufacturer : Shandong Jinyu Tyre Co., Ltd.  
 Type : 215/65R16

2. Test record

3.1. Equipment for measuring and testing : The test facilities / measurement equipment used were in compliance with the test requirements.

3.2. Test results

Remark concerning extension : n.a.

~~[The type has been tested according to the modification(s) mentioned in item Appendix 0.]~~

~~[The results of previous test are still valid.]~~

3.2.1. Dimension Measurement according to Annex 6

3.2.1.1 Measuring rim : 6.5J × 16

3.2.1.2 Inflation pressure (after mounting 3 to 3.5 bar) : 3.0 bar

3.2.1.3 Inflation pressure (readjusted before conditioning) : 1.8 bar

3.2.1.4 Duration of conditioning of mounted tyre pre-measuring at ambient room temperature : more than 24 hours

3.2.1.5 Inflation pressure (readjusted after conditioning) : ---

3.2.1.6 Overall width at six equally spaced points Height of six equally spaced tread wear indicators

1.	218	mm	1.	1.9	mm
2.	217	mm	2.	1.9	mm
3.	218	mm	3.	1.9	mm
4.	218	mm	4.	1.8	mm
5.	218	mm	5.	1.8	mm
6.	218	mm	6.	1.9	mm
Max.:	218	mm			

3.2.1.7 Circumference : 2151 mm

3.2.1.8 Outer diameter : 684.7 mm

3.2.2 Load/speed performance test according to ANNEX 7

3.2.2.1 Test machine : TM1103

3.2.2.2 Diameter test drum : 1.707 m

3.2.2.3 Test rim : 6.5J × 16

3.2.2.4 Conditioning of mounted tyre pre-testing at test-room temperature : more than 3 hours

3.2.2.5 Test-room temperature : 35°C

3.2.2.6 Inflation pressure (readjusted before conditioning) : 2.8 bar

3.2.2.7 Inflation pressure (readjusted after conditioning) : 2.8 bar



**Manufacturer** : Shandong Jinyu Tyre Co., Ltd.  
**Type** : 215/65R16

3.2.2.8 Circumference after conditioning, before testing : 2149 mm  
 3.2.2.9 Outer diameter : 684.0 mm  
 3.2.2.10 Inflation pressure : 2.8 bar  
 3.2.2.11 Load (80%) : 600 kg

Step	Step-Duration [min]	Total Duration [min]	Actual speed (km/h)
1.	10	10	0 –170
2.	10	20	170
3.	10	30	180
4.	10	40	190
5.	20	60	200

3.2.2.12 Conditioning after testing at test-room temperature : more than 6 hours  
 3.2.2.13 Inflation pressure : 2.8 bar  
 3.2.2.14 Circumference after conditioning, after testing : 2167 mm  
 3.2.2.15 Outer diameter : 689.8 mm  
 3.2.2.16 Difference outer diameter before and after testing : 5.8 mm  
 (max. 3.5 %) : 0.85%

### 3.3 Additional information

The results of the test refer exclusively to object mentioned under point 1.3. of this report.

Test site : Shandong Jinyu Tyre Co., Ltd.  
 Dawang Economic development Zone,  
 Dongying, Shandong Province, 257335  
 P.R. China

Test date : March 09, 2011

## 4 List of Appendices

0 List of modifications

## 5 Statement of conformity

The information folder and the type described there comply with the requirements in the above mentioned regulation.

The test laboratory is accredited for the above mentioned tests by the accreditation body of the RDW, Vehicle Technology and Information Centre, as the competent Administrative Department for the Netherlands; Accreditation No: RDW-99050014 -05.

The test report comprises the pages 1 to 5 shall not be reproduced except in full without the written approval of the test laboratory.

Cologne, April 12, 2011  
 YZC / SR



Dr.-Ing. Yang Zhanchun





**Manufacturer** : Shandong Jinyu Tyre Co., Ltd.  
**Type** : 215/65R16

---

**List of modificaticns**

**Appendix 0**

Correction of : ---

Modification of : ---

Addition of : ---

Deletion of : ---

